Nzvimbo dzechirongwa

Chirongwa ichi chichaitwa mumapazi matatu enyika yeZimbabwe (●) anosanganisira maTFCAs (Transfrontier Conservation Areas) mana:

- Great Limpopo (GLTFCA),
- Kavango-Zambezi (KAZA TFCA),
- Lower Zambezi-Mana Pools
- Mid-Zambezi Valley (ZIMOZA TFCA)

Mapato atakabatana nawo muchirongwa ichi:

- Forestry Commission
- National Park and Wildlife Authority
- Department of Agricultural, Technical and Extension Services
- Department of Livestock and Veterinary Services
- Department of Research and Special Services
- CNRS (French National Centre for Scientific Research)

Dr. « Wanga uchiziva here? »

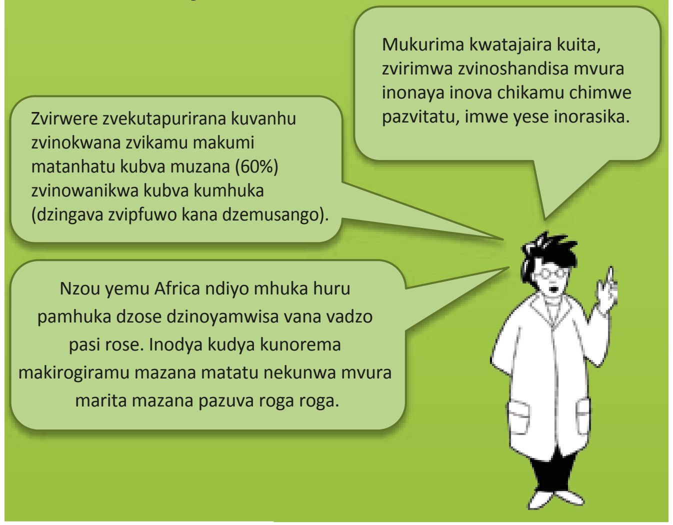

Tibatei pa:-
Cirad – TREP building (1st floor)
University of Zimbabwe – Mount-Pleasant - Harare
Tel: +263 4 332 484-7
Email: Dr Mathieu Bourgarel (bourgarel@cirad.fr)
George Mapuvire (biohub@zol.co.zw)

Chirongwa ichi chinotsigirwa nemari yeEuropean Union

Kutsigira tsvakurudzo dzezvekurima nezvakatikomberedza muZimbabwe

Chirongwa chirikuparurwa neve:

cirad
NUST
BIO-HUB
UZ

DREAM NDEYEI?

DREAM: Kusvitsa ruzivo pamusoro penzira dzakavanduka dzekugadzira zvishandiso nekukurudzira tsvakurudzo dzezvekurima nedzemapazi akasiyanasiyana mukupa ruzivo kuvarimi vari mumampindu madiki emaTFCAs

ZVINANGWA: Chirongwa cheDREAM chiri kubatsira pakudzikisirwa kwekushaya kwevanhu vanogara mumaruwa pamwe nekuti mhuri dzemumaruwa dzisasangana namatambudziko ekushanduka kwemamiriro ekunze nzvimbo dzinowanikwa mumatunhu asinganaye mvura zvakanaka (regions IV and V).

DREAM iri kutsinidzira tsvakurudzo dzezvekurima nezvakatikomberembedza kuti kuwanikwe ruzivo nenzira dzinobatsira vanhu munharaunda dzavo.

Chirongwa cheDREAM chichabatsira kubatanidza vanhu vanoshanda mabasa ezvakatikomberedza, masangano etsvakurudzo , varimisi, makambani pamwe nevarimi vemapindu madiki.

SEI: Chirongwa cheDREAM chichaparurwa kupfurikidza nechirongwa cheRP-RPC (Research Platform-Production and Conservation in Partnership (www.rp-pcp.org)

ZVICHAITWA MUCHIRONGWA cheDREAM
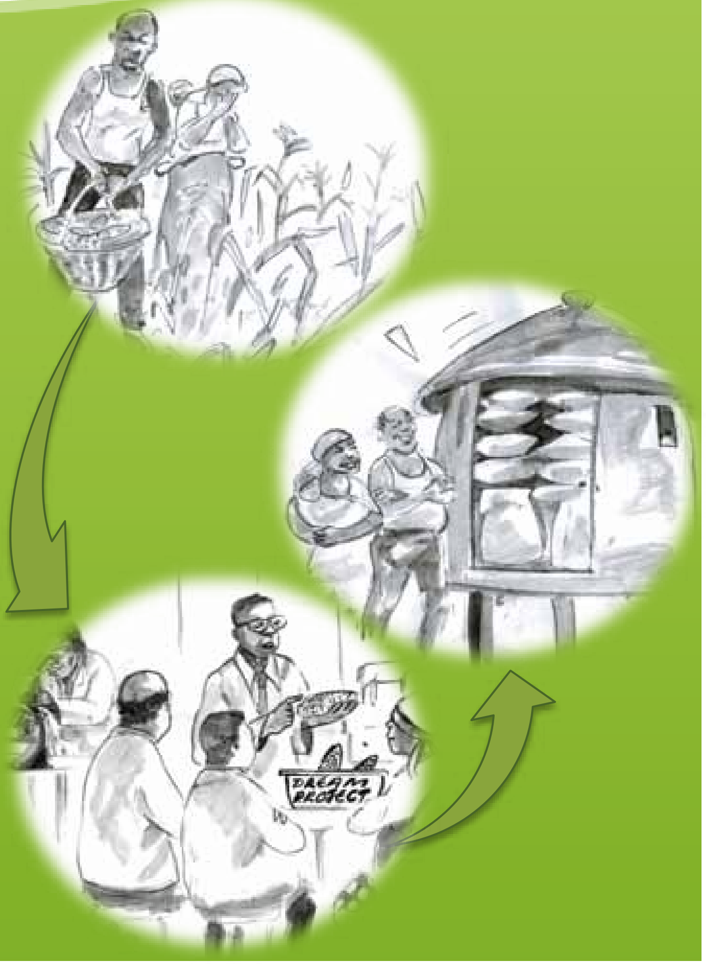
- Kutsinhidzira hurongwa hwetsvakurudzo munyaya dzekurima pamwe nekuchengetedzwa kwezviwanikwa muZimbabwe.
- Kuwedzera ruzivo kunevebazi rinoshanda navarimisi
- Kukurudzira kufungwa kwenzira dzakapunduka kuburikidza netsvakurudzo
- Kutsvaka nekuziva matambudziko anosanganwa nawo nevarimi vemapurazi madiki vanowanikwa mumaTFCAs pamwe nekuashandura kuva mibvunzo yetsvakurudzo
- Kukurudzira tsvakurudzio dzinobva pakuti varimi vemaTFCAs vari kudei:
    - Zvidzidzo zvetsvakurudzo zvevadzidzi vemayunivhesiti
    - Tsvakurudzo dzinoitwa munharaunda dzichisanganisa munhu wese ane chekuita nenharaunda iyoyo.
- Kukurudzira kushandiswa kwezviwanikwa nemhando dzekurima dzinoenderana nenzvimbo dzinonaya mvura shoma (Region IV neV)